虛擬國際權威檔

2014 年 8 月

國際書目資料共享起源

- 1970 年代，IFLA UBC (Universal Bibliographic Control) 的觀念：
  - 各國家為自己國家的出版品提供高品質及權威性的書目及名稱紀錄
  - 資料可與其他國際機構互通及分享
  - 減低重複建立權威紀錄的成本
- 1990s 年起因科技的進步，現可
  - 聚集不同文化機構 (圖書館、博物館、研究機構、出版商等) 的名稱權威紀錄於一處
  - 包含不同語言及文字、地理區域、研究範圍等

權威資料合作計畫

- 小規模區域性合作計畫：如：美國名稱權威合作計畫 (NACO : Name Authority Cooperative Program)、標題權威合作計畫 (SACO : Subject Authority Cooperative Program)
- 國際虛擬權威檔案 (VIAF : Virtual International Authority File)
- 國際標準名稱識別碼 (ISNI : International Standard Name Identifier)
- 中文名稱權威聯合資料庫

國際虛擬權威檔案起緣

- 1998 年 4 月，美國國會圖書館 (United States Library of Congress (LC))、德國國家圖書館 (Deutsche Nationalbibliothek (DNB)) 及 OCLC 試驗連結各資料庫內的人名
- 2003 年 8 月，此三個機構形成一 VIAF 合作連盟
- 2007 年 10 月，法國國家圖書館 (Bibliothèque nationale de France (BnF)) 加入 VIAF 合作連盟
  - 其他合作者 (contributors)
- 2012 年， VIAF 轉移到 OCLC，成為 OCLC 的一項服務；第一屆 VIAF 政務會議

VIAF 宗旨

- 全球權威資料共享 (share)
  - 任何人或機構均可下載及使用 VIAF 資料
- 強化資料可信度 (strenghten)
  - 各國家級圖書館機構負責資料的正確及更新
  - 個人使用者可與 OCLC 反映資料的正確
- 降低編目成本 (reduce)
- 簡化國際權威工作 (simplify)
- 提供適合在地使用的權威資料形式和語言

VIAF 會員

- 36 會員，包括
- 國家圖書館
- 特殊文化機構：
  - Getty Research Institute
  - Centrum NUKAT Biblioteki Uniwersyteckiej w Warszawie
  - IZUM (Institut informacijskih znanosti) (IZUM (Institute of Information Science)) 等
  - NACO 會員
- 超過三千萬筆權威紀錄，一月更新一次

VIAF 會員 http://viaf.org

VIAF
Virtual International Authority File

Search

Select Field: All Headings | Select Index: All VIAF | Search Terms: | Search

VIAF: The Virtual International Authority File

The VIAF™ (Virtual International Authority File) combines multiple name authority files into a single OCLC-hosted name authority service. The goal of the service is to lower the cost the utility of library authority files by matching and linking widely-used authority files and making that information available on the Web.

VIAF Contributors

- Library of Congress/NACO
  - National Library of Mexico
  - British Library
  - National Agricultural Library (U.S.)
  - National Library of Medicine (U.S.)
  - National Library of New Zealand
  - National Library of Scotland
  - National Library of South Africa
  - National Library of Wales
- German National Library
- National Library of France
- National Library of Sweden
- National Library of Australia
- National Library of Spain
- National Library of Portugal
- Central Institute for the Union Catalogue of the Italian libraries
- National Library of the Czech Republic
- National Library of Israel
- Library of Alexandria, Egypt
- Vatican Library
- Swiss National Library
- Library and Archives Canada
- Union List of Artist Names [Getty Research Institute]
- NUKAT Center of Warsaw University Library
- National Széchényi Library, Hungary
- RERO - Library Network of Western Switzerland
- Sudoc [ABES], France
- Flemish Public Libraries
- National Library of Norway
- DBC (Danish Bibliographic Center)
  - Danish Agency for Culture
- National Diet Library, Japan
- National Library of Latvia
- National Library of Poland
- National Library of Catalonia

VIAF Contributors — Test

- Russian State Library-test
- National Library of the Netherlands-test
- National Library Board, Singapore-test
- Lebanese National Library-test
- Perseus-test
- Syriac Reference Portal
- Wikipedia (en)-test
- ISNI-test
- National and University Library in Zagreb

VIAF 資料庫

- 聚集 36 個國家圖書館及文化機構所建立的書目及名稱權威紀錄 (2014/08/09)
  - 包含不同的描述規則 (description rules) ，不同的機讀格式 (communication formats)
- 使用電腦配對程式集合描述同一名稱 (entity) 的權威紀錄成一聚集體 (cluster)
  - 一聚集體代表一名稱，如一個人、一團體機構、一作品 (work) 等
  - 一聚集體內連結到各機構圖書館所送的名稱權威紀錄

VIAF 資料

- 包含下列類型權威紀錄：
  - 個人
  - 團體機構
  - 會議
  - 作品 / 劃一題名、表現形式
  - 地理名稱
- 現有資料的語言包括：英文、德文、法文、西里爾文 (Cyrillic) 、阿拉伯文 (Arabic)、拉丁文 (Latin) 、希臘文 (Greek) 、敘利亞文 (Syriac)、亞美尼亞文 (Armanian)、西伯來文 (Hebrew)、日文 (Japanese)

VIAF 聚集體 (cluster) 的資料元素

例：Shakespeare, William

- VIAF ID: 96994048 (Personal)
- Permalink: http://viaf.org/viaf/96994048
- ISNI-test: 0000 0001 2103 2683
- Preferred Forms
- Uniform Title Links
- 4xx’s: Alternate Name Forms
- 5xx’s: Related Names
- Selected Titles
- About
- Record Views
- History of VIAF ID: 96994048

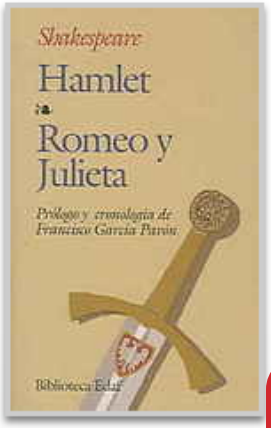

Shakespeare, William, 1564-1616

Shakespeare, William

شكسبير، وليام

שיקספיר, ויליאם, 1564-1616

Шекспир, Уильям, 1564-1616

شكسبير، وليم، 1564-1616

Shakespeare, William <pseud.>

Shakespeare, William (English playwright and poet, 1564-1616)

VIAF ID: 96994048 (Personal)
Permalink: http://viaf.org/viaf/96994048
ISNI-test: 0000 0001 2103 2683

Preferred Forms

100 1 _ ‡a Shakespeare, William, ‡d 1564-1616

100 1 _ ‡a Shakespeare, William

100 1 _ ‡a Shakespeare, William, ‡d 1564-1616

100 1 _ ‡a شكسبير، وليم، ‡d 1564-1616

100 1 _ ‡a Shakespeare, William ‡d 1564-1616

100 1 _ ‡a Shakespeare, William ‡g English playwright and poet, 1564-1616

100 1 _ ‡a شكسبير، وليم، ‡d 1564-1616

200 _ 1 ‡a Shakespeare ‡b , William ‡f <pseud.>

100 1 _ ‡a Shakespeare, William, ‡d 1564-1616

100 1 _ ‡a Shakespeare, William, ‡d 1564-1616

100 1 _ ‡a Shakespeare, William, ‡d 1564-1616

100 1 _ ‡a Shakespeare, William, ‡d 1564-1616

100 1 _ ‡a Shakespeare, William

Preferred Forms

100 1 _ ‡a Shakespeare, William, ‡d 1564-1616

National Library of the Netherlands

100 1 _ ‡a Shakespeare, William

100 1 _ ‡a Shakespeare, William, ‡d 1564-1616

100 1 _ ‡a شكسبير، وليم، ‡d 1564-1616

Lebanese National Library

100 1 _ ‡a Shakespeare, William ‡d 1564-1616

Getty Research Institute

100 1 _ ‡a Shakespeare, William ‡g English playwright and poet, 1564-1616

100 1 _ ‡a شكسبير، وليم، ‡d 1564-1616

Library of Alexandria, Egypt

200 _ 1 ‡a Shakespeare ‡b , William ‡f <pseud.>

100 1 _ ‡a Shakespeare, William, ‡d 1564-1616

100 1 _ ‡a Shakespeare, William, ‡d 1564-1616

100 1 _ ‡a Shakespeare, William, ‡d 1564-1616

100 1 _ ‡a Shakespeare, William, ‡d 1564-1616

100 1 _ ‡a Shakespeare, William

100 1 _ ‡a Shakespeare, William, ‡d 1564-1616

100 1 _ ‡a Shakespeare, William

100 1 _ ‡a Shakespeare, William ‡d (1564-1616).

100 1 0 ‡a Shakespeare, William ‡d 1564-1616

100 1 _ ‡a Shakespeare, William, ‡d 1564-1616

200 _ 1 ‡a Shakespeare, ‡b William, ‡f 1564-1616

100 1 _ ‡a Shakespeare, William

Wikipedia

100 1 _ ‡a שיקספיר, ויליאם, ‡d 1564-1616

100 1 _ ‡a Шекспир, Уильям, ‡d 1564-1616

100 1 _ ‡a شكسبير، وليام

100 1 _ ‡a Shakespeare, William, ‡d 1564-1616

100 1 _ ‡a Shakespeare, William

100 1 _ ‡a Shakespeare, William ‡d 1564-1616

100 1 _ ‡a Shakespeare, William, ‡d 1564-1616

200 _ | ‡a Shakespeare ‡b William ‡f 1564-1616

100 1 _ ‡a Shakespeare, William, ‡d 1564-1616

100 1 _ ‡a Shakespeare, William ‡d (1564-1616).

100 1 _ ‡a Shakespeare, William, ‡d 1564-1616

National Library of Israel：四種語言文字：Hebrew, Cyrllic, Arabic, English

ISNI

Uniform Title Links (1658)

WORKS:

- Ages of man xR
- Alegres comadres de windsor xR
  - EXPRESSIONS (18)
- All the love poems of Shakespeare
- All's well that ends well
  - EXPRESSIONS (6)
- Amleto xR
  - EXPRESSIONS (2)
- Antonio e Cleopatra xR
  - EXPRESSIONS (1)
- Antony and Cleopatra xR
  - EXPRESSIONS (29)
- Antony and Cleopatra.|Selections
- Arden shakespeare : third series xR

- Antony and Cleopatra xR

  EXPRESSIONS (29)

  - 1758
  - 1758.|Tonson
  - 1813
  - 1907
  - 1951
  - 1963
  - 1968
  - 1969
  - Arabic
  - Arabic|1968 xR
  - Catalán
  - Chinese|(梁實秋 :|1967) xR
  - Español
  - Esperanto
  - German
  - German & English
  - German|1898 xR
  - Greek
  - Hebrew
  - Indonesian
  - Italian
  - Italian|(Perosa :|1997) xR
  - Japanese
  - Macedonian|2006 xR
  - (niem.)
  - Polish
  - Portugués
  - Spanish|(Pujante :|2001) xR
  - Urdu

- Antony and Cleopatra.|Selections

Selected Titles

1. Hamlet (1646)
2. Macbeth (1500)
3. Romeo and Juliet (928)
4. Julius Caesar (751)
5. A Midsummer night's dream (741)
6. Othello (717)
7. The merchant of Venice (670)
8. King Lear. (666)
9. The tempest. (628)
10. Sonnets. (514)

Selected Co-authors

1. Schlegel, August Wilhelm, 1767-1845 (477)
2. Schlegel, August Wilhelm von (321)
3. Paszkowski, Józef (1817-1861). (294)
4. Wilson, John Dover. (273)
5. Słomczyński, Maciej (1920-1998). (234)
6. Hugo, François-Victor (229)
7. Astrana Marín, Luis (211)
8. Tieck, Ludwig, 1773-1853 (208)
9. 坪内, 逍遥, 1859-1935. (185)
10. Tsubōchi, Shōyō, 1859-1935. (185)

Countries of Publication (94)

View the Countries List below for more details.

Map View: World Europe Asia

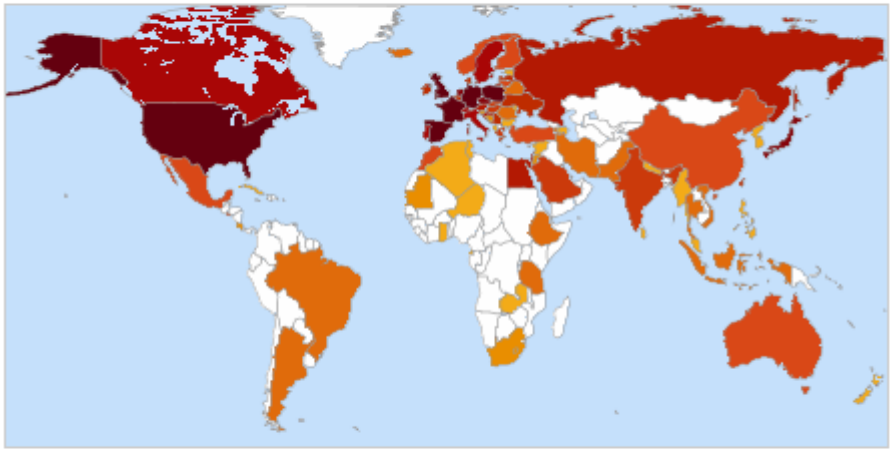

Low

Hide Countries List

The flags indicate which authority file had at least some publications from the country:

GB - United Kingdom (7,764)

DE - Germany (4,505)

US - United States (3,964)

FR - France (3,046)

ES - Spain (1,679)

KI - Kiribati (1,278)

PL - Poland (1,063)

NL - Netherlands (1,002)

JP - Japan (953)

CZ - Czech Republic (727)

PT - Portugal (378)

About

Personal Information

Gender: Male

Nationality:

GB - United Kingdom

British (modern) -

Language:

eng - English

External Links

WorldCat Identities

在下面會有更多解釋

Record Views

MARC-21 record

VIAF Cluster in XML

RDF record

Just Links in JSON

History of VIAF ID:96994048 (44)

Record ID	Action	Time
NLIara|000162214	add	2009-09-21T11:33:53+00:00
BAV|ADV10154289	add	2009-11-11T06:00:14+00:00
BNE|XX1020842	add	2009-11-11T06:00:14+00:00
BNF|11924607	add	2009-11-11T06:00:14+00:00
DNB|118613723	add	2009-11-11T06:00:14+00:00
EGAXA|vtls000771226	add	2009-11-11T06:00:14+00:00
LC|n 78095332	add	2009-11-11T06:00:14+00:00
NKC|jn19981002129	add	2009-11-11T06:00:14+00:00
NLA|000035491939	add	2009-11-11T06:00:14+00:00
NLIcyr|000160026	add	2009-11-11T06:00:14+00:00
NLIheb|000187208	add	2009-11-11T06:00:14+00:00
NLIlat|000120869	add	2009-11-11T06:00:14+00:00
NUKAT|n 94203600	add	2009-11-11T06:00:14+00:00
NUKAT|s 95015119	add	2009-11-11T06:00:14+00:00
PTBNP|20282	add	2009-11-11T06:00:14+00:00
SELIBR|198702	add	2009-11-11T06:00:14+00:00
LAC|0103C3856	add	2010-02-22T06:44:10+00:00
NII|DA00034374	add	2010-04-23T04:20:33+00:00

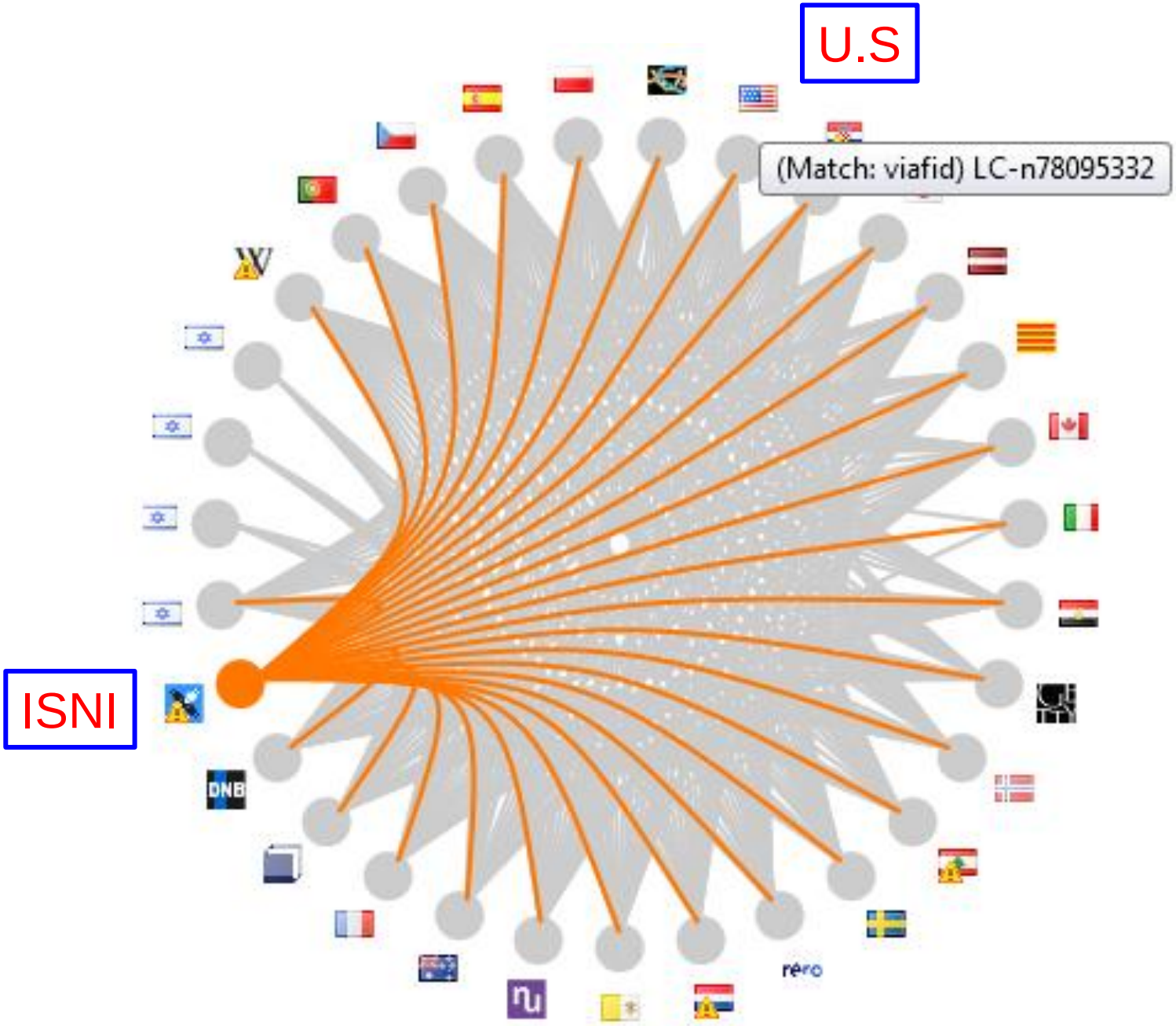
U.S
(Match: viafid) LC-n78095332
ISNI
DNB
rero

名稱權威紀錄：
Library of Alexandria, Egypt

Leader		00000cz a2200037n 45 0
001		EGAXA|vtls000771226 (VIAF cluster)
003		EGAXA
005		20120905130703.0
008		050724na acnnnaabn a aaa d
035		‡a (EGAXA)vtls000771226
040		‡a EG-AIBA ‡b ara ‡c EG-AIBA
100	1	‡a شكسبير، وليم، ‡d 1564-1616
400	0	‡a وليم شكسبير، ‡d 1564-1616
400	1	‡a شيكسبير، وليم، ‡d 1564-1616
400	1	‡a شكسبير، ويليام، ‡d 1564-1616
400	1	‡a شكسبير، وليام، ‡d 1564-1616
670		‡a :2009 الملك لير، ‡b (وليم شكسبير) ص.ع. 231 ص. (1564-1616، أعظم شعراء المسرحية الإنجليز)
670		‡a :2008 حلم ليلة صيف، ‡b (وليم شيكسبير) ص.ع.
670		‡a :?--19 حلم ليلة صيف، ‡b (وليام شكسبير) ص.ع.
670		‡a :1994 مكبث، ‡b (ويليام شكسبير) ص.ع.
700	1 0	‡a Shakespeare, William, ‡d 1564-1616 ‡0 (DLC)n 78095332

901 ISBN
910 Title from bib

901	‡a 978977316228 ‡9 1
901	‡a 978977420272 ‡9 1
901	‡a 978977345909 ‡9 1
901	‡a 978977024235 ‡9 1
901	‡a 978977479419 ‡9 1
901	‡a 978995375392 ‡9 1
910	‡a ماساة هاملت امير الدانمرك ‡A : مأساة هاملت ‡b / امير الدانمرك ‡l ara ‡9 3
910	‡a venus et adonis ‡A Venus et Adonis. ‡l ara ‡9 2
910	‡a اغتصاب لوكريس ‡A / اغتصاب لوكريس ‡l ara ‡9 1
910	‡a الملك لير ‡A / الملك لير ‡l ara ‡9 10
910	‡a ماساة الملك لير ‡A / مأساة الملك لير ‡l ara ‡9 1
910	‡a حلم ليلة صيف ‡A / حلم ليلة صيف ‡l ara ‡9 7
910	‡a ملهاة الاخطاء كوميديا ‡A : ملهاة الاخطاء ‡b / كوميديا ‡l ara ‡9 1
910	‡a كوميديا ملهاة الاخطاء ‡A كوميديا ملهاة الاخطاء ‡l ara ‡9 1
910	‡a ترويض الشرسة ‡A / ترويض الشرسة ‡l ara ‡9 3

912	‡a king henry 4 ‡A King Henry IV. ‡l ara ‡9 1
912	‡a 12 night ‡A Twelfth night. ‡l ara ‡9 1
912	‡a measure for measure ‡A Measure for measure. ‡l ara ‡9 1
912	‡a julius caesar ‡A Julius Caesar ‡l ara ‡9 2
912	‡a henry 5 ‡A Henry V ‡l ara ‡9 1
920	‡a 978-977 ‡9 95
920	‡a 978-995 ‡9 9
920	‡a 978-996 ‡9 2
920	‡a 978-999 ‡9 1
920	‡a 978-184 ‡9 1
921	‡a الهيئة المصرية العامة للكتاب ‡b الهيئة المصرية العامة للكتاب، ‡9 37
921	‡a المكتب الجامعي الحديث ‡b المكتب الجامعي الحديث، ‡9 1
921	‡a الدار النموذجية للطباعة و النشر ‡b الدار النموذجية للطباعة و النشر، ‡9
921	‡a دار الهلال ‡b دار الهلال، ‡9 4
921	‡a دار مكتبة الحياة ‡b دار مكتبة الحياة، ‡9 2

912 Title not used during matching
920 Publisher ID
921 Publisher

922	‡a ae ‡b dz ‡9 2
922	‡a ti ‡b tn ‡9 1
930	‡a وليم شكسبير ‡c .ترجمة محمد عناني ؛ بقلم وليم شكسبير ‡9 118
940	‡a ara ‡9 407
940	‡a eng ‡9 16
943	‡a 200x ‡9 73
943	‡a 197x ‡9 19
943	‡a 199x ‡9 82
943	‡a 198x ‡9 23
943	‡a 195x ‡9 4
943	‡a 191x ‡9 1
943	‡a 196x ‡9 9
943	‡a 194x ‡9 2
943	‡a 192x ‡9 3
943	‡a 193x ‡9 1
944	‡a am ‡9 241
944	‡a ab ‡9 1

922 Country of publication
930 Alternate form of author's name
940 Language
943 Decade of publication
944 Rec Type + Bib Lvl

950	‡a الصبان رفيق ‡A الصبان، رفيق ‡9 1
950	‡a ابن ذريل عدنان ‡A ابن ذريل، عدنان ‡9 1
950	‡a حسن محمد عبد الغني ‡A حسن، محمد عبد الغني،
950	‡a بركة فدى ‡A بركة، فدى. ‡9 1
950	‡a عوض يوسف نور ‡A عوض، يوسف نور. ‡9 1
951	‡a المنظمة العربية للتربية و الثقافة و العلوم ‡A علوم.
951	‡a جامعة الدول العربية ‡A جامعة الدول العربية. ‡9
951	‡a جامعة الدول العربية الادارة الثقافية ‡A ول العربية.
955	‡a محمود زكي نجيب ‡A محمود، زكي نجيب، ‡d 1905-1993 ‡9 2
955	‡a خاكي احمد ‡A خاكي، أحمد ‡9 2
955	‡a كرد علي محمد ‡A كرد علي، محمد، ‡d 1876-1953 ‡9 1
955	‡a القسوس جريس ‡A القسوس، جريس. ‡9 1
955	‡a فرج الفريد ‡A فرج، ألفريد، ‡d 1929-2005. ‡9 1
955	‡a صليحة نهاد ‡A صليحة، نهاد. ‡9 2
955	‡a فريد سمير ‡A فريد، سمير، ‡d 1943- ‡9 3
955	‡a ابو حديد محمد فريد ‡A أبو حديد، محمد فريد، ‡d 1893-1967 ‡9 1

950 Joint personal author

951 Joint corporate author (110/710)

955 Personal name added entry (100/700 from records with this name as a subject)

960	‡a shakespeare william ‡A Shakespeare, William, ‡d 1564-1616. ‡9 1
960	‡a شكسبير وليم ‡A شكسبير، وليم، ‡d 1564-1616. ‡9 8
960	‡a السيدة سكينة ‡A السيدة سكينة، ‡d 117 هـ. ت. ‡9 1
969	‡a subject ‡9 42
996	‡2 ICCU|CFIV180213
996	‡2 ISNI|0000000121032683
996	‡2 LC|no2002073970
996	‡2 ISNI|0000000395447608
996	‡2 NTA|195747607
997	‡a 1564 1616 lived 0 0 ‡9 1
998	‡a Shakespeare, William ‡g English playwright and poet, 1564-1616 ‡2 JPG|500272240 ‡3 double date ‡3 single date
998	‡a Shakespeare, William ‡d 1564-1616 ‡2 BIBSYS|x90052737 ‡3 double date ‡3 single date
998	‡a Shakespeare, William, ‡d 1564-1616 ‡2 LC|n 78095332 ‡3 double date ‡3 single date ‡3 lccn:n78-9533
998	‡a Shakespeare, William, ‡d 1564-1616 ‡2 SELIBR|198702 ‡3 double date ‡3 single date ‡3 lccn:n78-9533

960 Personal name subject
969 “Subject”
996 Authority IDs compared, but not matched
997 Coded version of dates
998 Authority links

998	‡a Shakespeare, William ‡2 WKP|William_Shakespeare ‡3 viafid ‡3 double date ‡3 single date
998	‡a Shakespeare, William, ‡d 1564-1616 ‡2 NDL|00456207 ‡3 double date ‡3 single date
998	‡a Shakespeare, William, ‡d 1564-1616 ‡2 NKC|jn19981002129 ‡3 double date ‡3 single date
998	‡a Shakespeare, William ‡2 RERO|vtls000148730 ‡3 exact title: (1.00, 'venus et adonis', 'venus et adonis')
998	‡a Shakespeare, William, ‡d 1564-1616 ‡a ,שיקספיר, ויליאם ‡d 1564-1616 ‡a Шекспир, Уильям, ‡d 1564-1616 ‡a شكسبير، وليام ‡2 NLI|000120869 ‡3 double date ‡3 single date
998	‡a شكسبير، وليم، ‡d 1564-1616 ‡2 LNL|11714 ‡3 double date ‡3 single date
998	‡a Shakespeare, William, ‡d 1564-1616 ‡2 BNC|a10429979 ‡3 double date ‡3 single date
998	‡a Shakespeare, William ‡d (1564-1616). ‡2 NLP|a11579006 ‡3 double date ‡3 single date
999	‡2 EGAXABIB|vtls000015434
999	‡2 EGAXABIB|vtls000452793
999	‡2 EGAXABIB|vtls000442480
999	‡2 EGAXABIB|vtls000019409
999	‡2 EGAXABIB|vtls000459169
999	‡2 EGAXABIB|vtls000275619

998 Authority link
999 Bibliographic record link

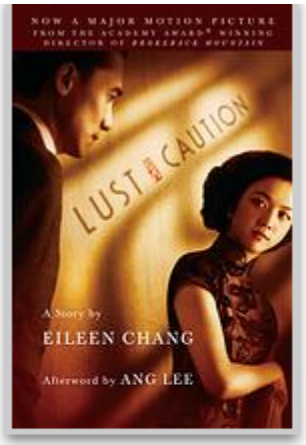

Lee, Ang, 1954-....

Li, An, 1954-

Lee, Ang

VIAF ID: 69129224 (Personal)
Permalink: http://viaf.org/viaf/69129224
ISNI-test: 0000 0001 1069 3224

Preferred Forms

100 1 _ ‡a Lee, Ang, ‡d 1954-

100 1 _ ‡a Lee, Ang, ‡d 1954-

100 1 _ ‡a Lee, Ang ‡d 1954-...

100 1 _ ‡a Lee, Ang, ‡d 1954-....

100 1 _ ‡a Lee, Ang, ‡d 1954-

100 1 _ ‡a Lee, Ang, ‡d 1954-

100 1 _ ‡a Lee, Ang

100 1 _ ‡a Lee, Ang, ‡d 1954-

100 1 _ ‡a Lee, Ang ‡d (1954-).

100 1 _ ‡a Lee, Ang

100 1 _ ‡a Li, An, ‡d 1954-

100 1 _ ‡a Lee, Ang ‡d (1954-).

VIAF 用處

- 參考資料工具
  - 參考其他圖書館的資料，建立或更新本地 (local) 權威紀錄；例如：增加全名、生卒年
  - 確認及區分實體
  - 在處理外國語文資料、檔案或善本書籍編目時，VIAF 上的資料可幫助確認實體
- 使用 VIAF ID 為連結點
  - Perseus Catalog： 希臘文 (Greco-Roman)
  - Syriac Research Group：敘利亞研究資料
  - Fihirst：依斯蘭名稱 (Islamic names)

OCLC 名稱權威紀錄

100 1# $a Rosenberger, Katharina, $d 1971-
670 ## $a BNF in VIAF, March 10, 2014: $b (access point: Rosenberger, Katharina, 1971-)

110 2# $a Italian Historical Society (New York, N.Y.)
670 ## $a VIAF, June 28, 2013 $b (hdg.: Italian Historical Society; VIAF ID: 158142202 (Corporate))

130 #0 $a Bibliothèque augustinienne
670 ## $a Virtual International Authority File, viewed June 10, 2014: $b (Bibliothèque augustinienne; VIAF id 183324230 (Work))

Wikipedia 使用權威資料

William Shakespeare

Authority control	WorldCat · VIAF: 96994048 · LCCN: n78095332 · ISNI: 0000 0001 2103 2683 · GND: 118613723 · SELIBR: 198702 · SUDOC: 027136086 · BNF: cb119246079 (data) · BIBSYS: x90052737 · ULAN: 500272240 · NLA: 35491939 · NDL: 00456207 · NKC: jn19981002129 · ICCU: IT\ICCU\CFIV\180213 · RLS: 000080803 · BNE: XX1020842

Mark Twain

V · T · E	**Mark Twain's *A Connecticut Yankee in King Arthur's Court* (1889)**	[show]

Authority control	WorldCat · VIAF: 50566653 · LCCN: n79021164 · ISNI: 0000 0001 2132 4854 · GND: 118624822 · SELIBR: 98057 · SUDOC: 027171876 · BNF: cb11927291n (data) · BIBSYS: x90056487 · ULAN: 500020427 · NLA: 35028957 · NDL: 00459304 · NKC: jn19981002263 · RLS: 000083946 · BNE: XX945992

VIAF 現有挑戰

- 同一名稱有數個聚集體 (cluster)
  - 不同的編目規則，如真名、筆名、假名、政府及宗教領袖
  - 資料錯誤，需刪除重複聚集體
  - 繼續改善配對程式
- 數個名稱在同一聚集體 (cluster)
  - 未區分名稱
  - 不正確資料
  - 比對程式的計算法則
- VIAF 希望以後的紀錄更新能即時發生

VIAF 現有挑戰

- 非拉丁文字資料
  - 需要有更多非拉丁文字的圖書館參與
  - 語言文字問題，如：阿拉伯文字的名字的羅馬拼音方式，及阿拉伯傳統人名結構；中文環境也可能有類似問題
- VIAF ID 因資料更改而新增、刪除、或重複使用，對其他系統使用 VIAF ID 形成的影響
- 正式溝通機制：現在 VIAF 無正式管道回報給圖書館有關資料錯誤

VIAF 與 ISNI

- VIAF 可能因不同的編目規則，或資料錯誤不全，會有一個人或團體機構在數個聚集體 (cluster) ，或數個人或團體機構在同一聚集體中，造成混淆
- ISNI 對給與名稱標識碼的標準比較嚴緊
  - 一名稱只有一標識碼，在使用 ISNI ID 會比較放心
  - 資料庫範圍較 VIAF 廣

ISNI 國際標準名稱識別碼

- International Standard Name Identifier
- ISNI 的主要功能在給一創作者一國際標準名稱識別號碼，避免因不同個人或團體機構使用相同名稱所造成的混淆 (因一 ISNI 只指一實體)
- ISNI 的創作者範圍較廣，包含研究人員、發明家、作家、 演員、製作者、 發行者等
- 雖 ISNI 功能不在提供有關一實體的權威資訊，可供使用者直接使用；但 ISNI 能作為一橋樑連結不同系統

ISNI 資料庫

- 30 文化機構，如：
  - International Confederation of Societies of Authors and Composers (CISAC) (rights management, 225 member societies (mostly composers))
  - Authors’ Guild
  - Bowker (publishers/trade)
  - ProQuest Theses (researchers/professional)
  - VIAF
- 八千萬個實體 (ISNI 稱為 identity)：7.5 千萬個人；490,000 團體機構

ISNI 與 VIAF 的不同

- ISNI 為一正式組織機構，具管轄的功能
- 輸入資料存為一特定格式
- 配對程式較 VIAF 嚴格
- 品質管理人員 (ISNI Quality Team 及 BnF-BL Quality Team) 及程序
  - 可在 ISNI 系統上修改資料
  - 通知資料提供者及 VIAF
- 現只包含個人 (包含筆名及小說人物)、團體機構、作品，重點在
  - 科學研究人員、表演者
  - 版權管理 (rights management)

ISNI : Shakespeare, William

arch history 1

lame (NA:)) shakespeare, william | 4 hits

1. Shakespeare, William (English playwright and poet, 1564-1616)
   [The Works of Shakespeare. Acting versions of Shakespeare's plays from the Restoration to the death of David Garrick.] A facsimile published... from the copy in the Birmingham Shakespeare Library
2. Shakespeare, William
   Powerboat racing
3. Shakespeare, William
   Kolm sonetti, nr. 3: Why lov'st thou that which thou receiv'st not gladly? (nr. 8)
4. Shakespeare, William (1849-1931)
   Die Vertriebenen Dichtung der Emigration ; [37 poems by refugee authors from Austria, Czechoslovakia and Germany

ISNI:	0000 0001 2103 2683
Name:	شيكسبير، وليم،
	Bacon-Shakespeare, Francis
	Bard of Avon
	Chekchapiyera, **William**
	Pseudo-Shakespeare
	S'egsi-pe-yar, Wi-li-am
	Saixpēr, Gouilliam
	Saixpēr, Uilliam
	Saixpēros, ..
	Šakasbīr, Wilyam
	Šakaspīr, Wīlīyām
	Šakisbīr, Williyam
	Šaḳisper, ..
	Šaḳisper, Veilliyam
	Šaḳisper, Veilliyem
	Šaksbīr, Wiliyam
	Šaksbīr, Wilyam
	Šakspīr, Wilyam
	Schakespear, ..
	Schakespear, **William**
	Schakespeare, **William**
	Schekspirs, Wiljams
	Šeiqspir
	Šek'spir, Vilyam
	Šek'spiri, Uiliam
	Šek'spir, V.
	Sekhspír
	Šek'spiri, Uiliam
	Šeḳisper, ..
	Śeksper
	Şekspir
	Šekspir, U.
	Šekspir, Uil'âm
	Šekspir, Uil'jam
	Šekspir, Uil'jam
	Šekspir, Uiljam

Titles

Antony and Cleopatra
As you like it
comedy of errors, The
complete works of **William Shakespeare,** The
Coriolanus
Cymbeline
Dramatische Werke
Dramen
Edward III
Hamlet Prince of Denmark. A tragedy
Hamlet, príncipe de Dinamarca
Hamlet, Prinz von Dänemark
Hamuretto
Henry IV.
Henry V
Henry VI
[http://www.bartleby.com/70/ The Oxford **Shakespeare**: the Complete Works of **William Shakespeare**]
Jules César
Julius Caesar
Julius Cäsar Tragödie
Kaufmann von Venedig, Der
King Henry 4
King Henry V
King Henry VI
King Henry VIII
King John
King Lear.
King Richard II
King Richard III
König Lear Tragödie
life and death of King John, The
Loves labour's lost
Macbeth
Makbet
marchand de Venise, Le
Measure for measure
merchant of Venice, The

ISNI : 李安

ISNI:	0000 0001 1069 3224
Name:	An Li Ang, Lee Lee, Ang Li, An リー, アン 李, 安 李安
Dates:	1954-
Creation class:	audio-visual cre Language material Musical sound recording Projected medium
Creation role:	contributor creator director

⊞ Related names

⊞ Titles

Notes:	Wikipedia
Sources:	VIAF BNC BNF DNB LC NDL NKC NLP NTA NUKAT RERO SELIBR SUDOC WKP BOWKER TEL

ISNI : Holmes, Sherlock

ISNI:	0000 0004 1895 3969
Name:	Cholms, Serlok
	Fuermosi, Xieluoke
	Holmes, Fictitious Character
	Holmes, Sherlock
	Holmes, Sherlock ((Fictitious character))
	Holmes, Sherlock (personnage fictif)
	Holms, Şerlok
	Holms, Sherloḳ
	Holmsas, Šerlokas
	Holmsos, Šerloks
	Holmss, Šerloks
	Hōmuzu, Shārokku
	Hūlmz, Sharlūk
	Huolmsos, Šerluoks
	Kholms, Shérlak
	Kholms, Sherlok
	Sherlock, Fictional Character
	Sherlock Holmes
	Sherlock Holmes (personnage fictif)
	Sherlock, Sherlock

ISNI : Holmes, Sherlock

הולמס, שרלוק
هولمز، شرلوك
シャーロック・ホームズ
ホームズ, シャーロック
歇洛克·福尔摩斯
福尔摩斯, 歇洛克

Dates:	1854 January 06-
Creation class:	Language material
Titles:	autobiography of **Sherlock Holmes,** 2012:, The Baker Street Rubáiyát, 1949: new annotated **Sherlock Holmes,** 2005:, The Nürnberger **Sherlock Holmes,** Der : Deutsche Criminal- und Detektiv-Zeitung. **Sherlock Holmes** : Deutsche Kriminal- und Detektiv-Zeitung.
Notes:	
Sources:	VIAF DNB LC SUDOC XA

About

Personal Information

Gender: Male

Nationality:

GB - United Kingdom

British (modern) -

Language:

eng - English

External Links

WorldCat Identities

Record Views

MARC-21 record

VIAF Cluster in XML

RDF record

Just Links in JSON

WorldCat Identity 計劃

- OCLC 資料庫分析
  - 有關個人、團體機構、小說人物的統計資料
  - 約三千萬紀錄
- 資料結構
  - Overview: works, genres, roles, classifications
  - Publication Timelines
  - Most widely held works about
  - Most widely held works by
  - Audience level
  - Related identities
  - Useful Links
  - Associated subjects

Shakespeare, William 1564-1616

Overview

Works:	109,182 works in 267,824 publications in 35 languages and 4,625,503 library holdings
Genres:	Drama History Criticism, interpretation, etc Juvenile works Biography Film adaptations Outlines, syllabi, etc Stories, plots, etc Glossaries, vocabularies, etc Handbooks, manuals, etc
Subject Headings:	Dramatists, English Dramatists, English--Early modern Authors, English
Roles:	Bibliographic antecedent, Lyricist, Other, Librettist, Creator, Dedicatee, Honoree, Contributor, Composer, Originator, Editor, Artist, Author of introduction, Attributed name, Adapter, Translator, Performer, Conceptor, atr, bib, 001, rpy, ed, hak, Dubious author, Illustrator, Compiler
Classifications:	PR2831.A2, 822.33

Publication Timeline

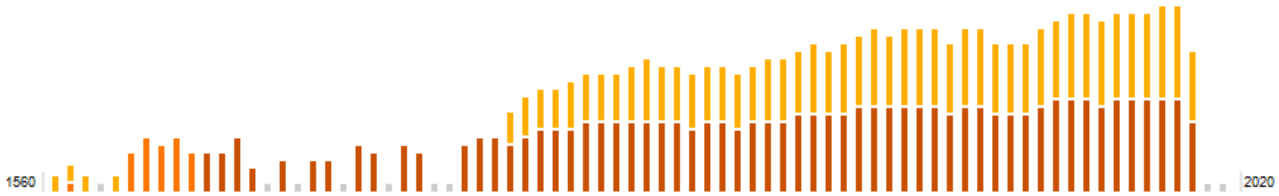

Key
- Publications about William Shakespeare
- Publications by William Shakespeare
- Publications by William Shakespeare, published posthumously.

Most widely held works about William Shakespeare

- **Tales from Shakespeare** by Charles Lamb (Book)
- **Shakespearean tragedy; lectures on Hamlet, Othello, King Lear, Macbeth** by A. C Bradley (Book)

Alternative Names

Bacon-Shakespeare, Francis 1564-1616
Bard of Avon
Chekchapiyera, William 1564-1616
Pseudo-Shakespeare 1564-1616
Saixpēr, Gouilliam, 1564-1616
Saixpēr, Uilliam 1564-1616
Saixpēros, ... 1564-1616
Šakasbīr, Wilyam
Šakaspīr, Wlīyām, 1564-1616
Šakisbīr, Williyam 1564-1616
Šakisper, ... 1564-1616
Šakisper, Veilliyam 1564-1616
Šakisper, Veilliyem 1564-1616
Šaksbīr, Wiliyam 1564-1616
Šaksbīr, Wilyam, 1564-1616
Šakspīr, Wilyam, 1564-1616
Schakespear, ... 1564-1616
Schakespear, William 1564-1616
Schakespeare, William 1564-1616
Schekspirs, Wiljams, 1564-1616

Most widely held works about William Shakespeare

- **Tales from Shakespeare** by Charles Lamb (Book)
- **Shakespearean tragedy; lectures on Hamlet, Othello, King Lear, Macbeth** by A. C Bradley (Book)
- **Shakespeare's secret** by Elise Broach (Book)
- **William Shakespeare : a compact documentary life** by S Schoenbaum (Book)
- **Prefaces to Shakespeare** by Harley Granville-Barker (Book)

- **Shakespeare in love** by John Madden (visu)
- **Shakespeare of London** by Marchette Chute (Book)
- **Will in the world : how Shakespeare became Shakespeare** by Stephen Greenblatt (Book)
- **Shakespeare the basics** by Sean McEvoy (file)
- **The boy, the bear, the baron, the bard** by Gregory Rogers (Book)
- **Much ado about nothing** by William Shakespeare (visu)
- **Shakespeare : the invention of the human** by Harold Bloom (Book)
- **The complete works of William Shakespeare** by William Shakespeare (Book)
- **William Shakespeare : a biography** by A. L Rowse (Book)
- **A Shakespeare glossary** by C. T Onions (Book)
- **The plays of Shakespeare a thematic guide** by Victor L Cahn (file)
- **Hamlet** by Kenneth Branagh (visu)
- **The Cambridge companion to Shakespeare studies** (Book)
- **Shakespeare A to Z : the essential reference to his plays, his poems, his life and times, and more** by Charles Boyc
- **Shakespeare's English kings : history, chronicle, and drama** by Peter Saccio (Book)

شیکسپیر، ولیام., 1564-1616
شیکسپیر، ولیم
شیکسپیر، ولیم، 1564-1616
شیکسپیئر، ولیم 1564-1616،
شکسپیر، ولیم
ولیم شکسپیر، 1564-1616
ولیم شکسپیر
シェイクスピア, ウィリアム
シェークスピア
シェークスピヤ
シエィクスピア
シエクスピア
セキスピア
寒格斯比亜
沙士北亞威廉姆, 1564-1616
沙士比亞, 威廉姆, 1564-1616.
沙士比亞威廉姆, 1564-1616
沙士比阿
莎士比, 1564-1616
莎士比亞, 1564-1616
莎士比亞威廉, 1564-1616
莎士比亞威廉姆, 1564-1616
西基斯比亜

Languages

English (11,626)
German (91)
French (58)
Italian (9)
Spanish (9)
Japanese (7)
Albanian (7)
Chinese (6)
Multiple languages (6)
Dutch (5)
Slovenian (5)
Hungarian (5)
Croatian (4)
Indonesian (3)
Catalan (3)
Scots (2)
Portuguese (2)
Kurdish (2)
Icelandic (2)
Turkish (2)
Danish (2)
Urdu (2)

Works:	13 works in 28 publications in 11 languages and 270 library holdings
Roles:	Other
Classifications:	Z699, 025.3

錯誤的資料造成錯誤的連結

Publication Timeline

Key

- Publications about IFLA Study Group on the Functional Requirements for Bibliographic Records
- Publications by IFLA Study Group on the Functional Requirements for Bibliographic Records

Most widely held works by IFLA Study Group on the Functional Requirements for Bibliographic Records

Functional requirements for bibliographic records : final report by IFLA Study Group on the Functional Requirements for Bibliographic Records (Book)
12 editions published in 1998 in English and German and held by 185 libraries worldwide

Funktionale Anforderungen an bibliografische Datensätze Abschlussbericht der IFLA Study Group on the Functional Requirements for Bibliographic Records (Computer File)
3 editions published between 2006 and 2009 in German and held by 47 libraries worldwide

Requisiti funzionali per record bibliografici : rapporto conclusivo by IFLA Study Group on the Functional Requirements for Bibliographic Records (Book)
2 editions published in 2000 in Italian and held by 12 libraries worldwide

Shu mu ji lu gong neng yao jian zui zhong bao gao by IFLA Study Group on the Functional Requirements for Bibliographic Records (Book)
1 edition published in 2007 in Chinese and held by 10 libraries worldwide

Related Identities

- International Federation of Library Associations and Institutions Section on Cataloguing Standing Committee
- Oehlschläger, Susanne Creator
- Deutsche Nationalbibliothek <Leipzig; Frankfurt, Main>
- Arbeitsstelle für Standardisierung (Frankfurt, Main)
- 戴怡正
- 徐蕙芬
- Российская библиотечная ассоциация
- Каспарова, Н. Н (Наталья Николаевна)
- Кулыгина, Н. Ю
- Espanya Ministerio de Cultura Secretaría General Técnica

Useful Links

- Library of Congress Authority File (English)

Associated Subjects

Bibliography--Methodology
Cataloging Descriptive cataloging
FRBR (Conceptual model) Subject cataloging

Overview

Works:	23 works in 34 publications in 1 language and 126 library holdings
Genres:	Maps
Classifications:	PL2969.H85, 025.3

Publication Timeline

Key

- Publications about 徐蕙芬
- Publications by 徐蕙芬

Most widely held works by 徐蕙芬

Shu mu ji lu gong neng yao jian zui zhong bao gao by IFLA Study Group on the Functional Requirements for Bibliographic Records (Book)
2 editions published in 2007 in Chinese and held by 31 libraries worldwide

Huo yong ying han ju dian = The dictionary of essential English sentences by Yōichi Suzuki (Book)
3 editions published between 1994 and 1997 in Chinese and held by 17 libraries worldwide

Zhen ai da di tian yuan ya hua : xu hui fen de ya hua shi jie = The nature garden by

- 喻小敏
- 鈴木陽一
- IFLA Study Group on the Functional Requirements for Bibliographic Records
- 常印佛
- 程裕淇
- 李平 (英语)
- 安徽省地质调查院
- 中国地质科学院
- 湖北省区域地质调查所

Useful Links

- Library of Congress Authority File (English)

Associated Subjects

Bibliography--Methodology
Cataloging China China--Anhui
Sheng China--Dabie Mountains
China--Hubei Sheng China--
Shandong Sheng Dried flowers
English language Flowers in art
FRBR (Conceptual model)
Geology, Structural Granite Orogeny

中文名稱權威聯合資料庫

- 1999 年的「華文書目資料庫合作發展研討會」
  - 包括從臺灣、香港、澳門、大陸的圖書館資料
  - 現包含個人、團體機構、會議、作品題字的名稱權威紀錄

中文名稱權威聯合資料庫檢索系統

目前檢索條件：未知的檢索 = "李安"　共查到 192 筆紀錄，目前顯示查獲的 192 筆紀錄 保存檢索條件　重新檢索

全選　輸出　加入資料暫存夾　上一頁　下一頁 目前在第 1 頁，共 10 頁，切換到第 goto

標目類型
-- 個人名稱 (192)

紀錄來源
-- CALIS (97)
-- CCS (53)
-- NLC (8)
-- JULAC-HKCAN (34)

權威紀錄類型
-- 連接標目 (31)
-- 參照標目 (5)
-- 權威標目 (156)

序號	權威紀錄類型	標目內容	標目類型	紀錄來源
1	權威標目	李安 (1908.5~)	個人名稱	NLC
2	連接標目	李安, 1908-2005	個人名稱	JULAC-HKCAN
3	參照標目	李安, 1913-	個人名稱	JULAC-HKCAN
4	連接標目	李安, 1915-1988	個人名稱	JULAC-HKCAN
5	連接標目	李安, 1954-	個人名稱	JULAC-HKCAN
6	連接標目	李安, 1974-	個人名稱	JULAC-HKCAN
7	權威標目	李安, 財經, 1915-	個人名稱	CCS
8	權威標目	李安 (导演), 1954-	個人名稱	CALIS
9	權威標目	李安 (導演), 1954-	個人名稱	CALIS
10	權威標目	李安, 電影, 1954-	個人名稱	CCS
11	權威標目	李安 (佛教典籍)	個人名稱	CALIS
12	權威標目	李安 (教育)	個人名稱	CALIS
13	權威標目	李安 金融	個人名稱	CCS
14	權威標目	李安 (历史)	個人名稱	CALIS
15	權威標目	李安 (曆史)	個人名稱	CALIS
16	權威標目	李安 (企业管理)	個人名稱	CALIS

李安(電影導演)，有三筆權威紀錄分別存在，與其他權威紀錄混合展示

中文名稱權威紀錄的未來發展

- 中文圖書館環境：不同的編目規則、文字書寫型態、拼音方式
- 中文語言不同於拼音文字
  - 轉成羅馬拼音：同音字、四聲
- 現有中文名稱的英文權威紀錄：
  - 拼音方式，姓名的順序
  - 困難確認
- UBC 的理想：中文圖書館應是中文書目資料的專家，建立高品質的資料
- 中文名稱資料能進入 VIAF 及 ISNI 資料庫

參考資料

- VIAF, https://oclc.org/viaf.en.html
- NISO/DCMI Webinar: Cooperative Authority Control: The Virtual International Authority File (VIAF) by National Information Standards Organization (NISO) on Dec 04, 2013 (http://www.slideshare.net/BaltimoreNISO/nisodcmi-webinar-cooperative-authority-control-the-virtual-international-authority-file-viaf) (accessed 2014/07/30)
- “ISNI and VIAF – transforming ways of trustfully consolidating identities” Anila Angjeli, Andrew Mac Ewan, Vincent Boulet (IFLA 2014 Lyon)
- VIAF update (OCLC) (Thomas Hickey, Chief Scientist, OCLC Research, Singapore, 2013)